

Ernesto *Abbate*

Noicattaro, 6 settembre 1881 - Martina Franca 26 aprile 1934

Melodioso...!

in tempo di marcia

marcia sinfonica

adatt. di Aldo Paternò

Melodioso...! - Erenesto Abbate

Melodioso...! - Erenesto Abbate

This musical score page, numbered 5, is titled "Melodioso...!" by Erenesto Abbate. It is a full orchestral score for a symphony orchestra. The instruments listed on the left include:

- Flute (Fl.)
- Oboe (Ob.)
- Clarinet in Bb (CL.Mib)
- Clarinet in Bb (CL.Mib)
- Clarinet in Bb (CL.Sib 1)
- Clarinet in Bb (CL.Sib 2)
- Clarinet in A (CL.A)
- Clarinet in Bb (CL.B)
- Clarinet in C (CL.Cb)
- Saxophone in Bb (Sax S.)
- Saxophone in C (Sax C.)
- Saxophone in Eb (Sax T.)
- Saxophone Baritone (Sax Bar.)
- Saxophone Bass (Sax B.)
- Cor Anglais (Cr.)
- Trumpet in Bb (Tr.Sib 1)
- Trombone in Bb (Trb.Sib 2-3)
- Trombone in Bb (Tbn.)
- Trombone in Bb (Tbn.B.)
- Flute in Bb (Flc. Mib)
- Flute in C (Flc. Sib)
- Flute in Eb (Flic. T.)
- Flute in Bb (Flic. B.)
- Tuba
- Tambourine (Tamb.)
- Cymbals (C. e P.)

Melodioso...! - Erenesto Abbate

38

Fl. *pp*

Ob. *pp*

CL.Mib *pp*

CL.Mib *pp*

CL.Sib 1 *pp*

CL.Sib 2 *pp*

CL.A. *pp*

CL.B. *pp*

CL.Cb. *pp*

Sax S. *pp*

Sax C. *pp*

Sax T. *pp*

Sax Bar. *pp*

Sax B. *pp*

Cr. *pp*

Tr.Sib 1 *pp*

Trb.Sib 2-3 *pp*

Tbn. *pp*

Tbn.B. *pp*

Fic. Mib *pp*

Fic. Sib *pp*

Flic. T. *pp*

Flic. B. *pp*

Tuba *pp*

Tamb. *pp* *pp mazzolo sul piatto*

C. e P. *pp* *ppp*

Melodioso...! - Erenesto Abbate

This page of the musical score, numbered 7, features the title "Melodioso...!" by Erenesto Abbate. The score is arranged for a large ensemble and includes the following parts:

- Flute (Fl.):** Melodic line with slurs and dynamics.
- Oboe (Ob.):** Melodic line with slurs and dynamics.
- Clarinet in A (CLA.):** Melodic line with slurs and dynamics.
- Bassoon (CL.B.):** Melodic line with slurs and dynamics.
- Saxophone (Sax S.):** Melodic line with slurs and dynamics.
- Saxophone (Sax C.):** Melodic line with slurs and dynamics.
- Saxophone (Sax T.):** Melodic line with slurs and dynamics.
- Trumpet (Cr.):** Part with rests.
- Trombone (Tr.Sib 1):** Part with rests.
- Trombone (Trb.Sib 2-3):** Part with rests.
- Tuba (Tbn.):** Part with rests.
- Tuba (Tbn.B.):** Part with rests.
- Flugelhorn (Flc. Mib):** Part with rests.
- Flugelhorn (Flc. Sib):** Part with rests.
- Flygelhorn (Flic. T.):** Melodic line with slurs and dynamics.
- Flygelhorn (Flic. B.):** Melodic line with slurs and dynamics.
- Tambourine (Tamb.):** Rhythmic accompaniment.
- Cymbals (C. e P.):** Percussion accompaniment.

Melodioso...! - Erenesto Abbate

Fl. *pp*

Ob. *pp*

CL.Mib *pp*

CL.Mib *pp*

CL.Sib 1 *pp*

CL.Sib 2 *pp*

CL.A. *pp*

CL.B. *pp*

CL.Cb. *pp*

Sax S. *pp*

Sax C. *pp*

Sax T. *pp*

Sax Bar. *pp*

Sax B. *pp*

Cr. *pp*

Tr.Sib 1 *p*

Trb.Sib 2-3 *p*

Tbn. *pp*

Tbn.B. *pp*

Flc. Mib *p*

Flc. Sib *p*

Flic. T. *pp*

Flic. B. *pp*

Tuba *pp*

Tamb. *pp*

C. e P. *pp*

Melodioso...! - Erenesto Abbate

64

Fl.

Ob.

Cl.Mib

Cl.Mib

Cl.Sib 1

Cl.Sib 2

Cl.A.

Cl.B.

Cl.Cb.

Sax S.

Sax C.

Sax T.

Sax Bar.

Sax B.

Cr.

Tr.Sib 1

Trb.Sib 2-3

Tbn.

Tbn.B.

Flc. Mib

Flc. Sib

Flic. T.

Flic. B.

Tuba

Tamb.

C. e P.

p *crescendo poco a poco...* *ff*

Melodioso...! - Erenesto Abbate

73

Fl.

Ob.

CL.Mib

CL.Mib

CL.Sib 1

CL.Sib 2

CL.A.

CL.B.

CL.Cb.

Sax S.

Sax C.

Sax T.

Sax Bar.

Sax B.

Cr.

Tr.Sib 1

Trb.Sib 2-3

Tbn.

Tbn.B.

Fic. Mib

Fic. Sib

Flic. T.

Flic. B.

Tuba

Tamb.

C. e P.

ff

pp

Melodioso...! - Erenesto Abbate

This page of the musical score, numbered 12, is titled "Melodioso...!" by Erenesto Abbate. It features a variety of instruments including Flute (Fl.), Oboe (Ob.), Clarinet in B-flat (CL.Mib), Clarinet in A (CLA.), Clarinet in Bass (CL.B.), Clarinet in Bass (CL.Cb.), Saxophone Soprano (Sax S.), Saxophone Alto (Sax C.), Saxophone Tenor (Sax T.), Saxophone Baritone (Sax Bar.), Saxophone Bass (Sax B.), Cor Anglais (Cr.), Trumpet in B-flat (Tr.Sib 1), Trumpets in B-flat (Trb.Sib 2-3), Trombone (Tbn.), Trombone Bass (Tbn.B.), Flute in B-flat (Flc. Mib), Flute in B-flat (Flc. Sib), Flute in Tenor (Flic. T.), Flute in Bass (Flic. B.), Tuba, and Percussion (Tamb. and C. e P.). The score is written in a key signature of three flats and includes dynamic markings such as *pp* (pianissimo) and *ppp* (pianississimo). It also features numerous triplets and slurs throughout the piece.

102

Fl. *f* *ff con slancio* *pp*

Ob. *f* *ff con slancio* *pp*

CL.Mib *f* *ff con slancio* *pp*

CL.Mib *f* *ff con slancio* *pp*

CL.Sib 1 *f* *ff con slancio* *pp*

CL.Sib 2 *f* *ff con slancio* *pp*

CL.A. *f* *ff con slancio* *pp*

CL.B. *f* *ff con slancio* *pp*

CL.Cb. *f* *ff con slancio* *pp*

Sax S. *f* *ff con slancio* *pp*

Sax C. *f* *ff con slancio* *pp*

Sax T. *f* *ff con slancio* *pp*

Sax Bar. *f* *ff con slancio* *pp*

Sax B. *f* *ff con slancio* *pp*

Cr. *f* *ff con slancio* *pp*

Tr.Sib 1 *f* *ff con slancio* *pp*

Trb.Sib 2-3 *f* *ff con slancio* *pp*

Tbn. *f* *ff con slancio* *pp*

Tbn.B. *f* *ff con slancio* *pp*

Flc. Mib *f* *ff con slancio* *pp*

Flc. Sib *f* *ff con slancio* *pp*

Flic. T. *f* *ff con slancio* *pp*

Flic. B. *f* *ff con slancio* *pp*

Tuba *ff* *ff con slancio* *pp*

Tamb. *f* *ff con slancio*

C. e P. *f* *ff con slancio*

This page of the musical score for "Melodioso...!" by Erenesto Abbate features a variety of instruments. The woodwind section includes Flute (Fl.), Oboe (Ob.), Clarinet in Bb (CLMib), Clarinet in A (CLA.), Clarinet in Bb (CLB.), Clarinet in Eb (CLCb.), Saxophone Soprano (Sax S.), Saxophone Alto (Sax C.), Saxophone Tenor (Sax T.), Saxophone Baritone (Sax Bar.), and Saxophone Bass (Sax B.). The brass section consists of Trumpet in Bb (Trb. Sib 1), Trumpets in Bb (Trb. Sib 2-3), Trombone in Bb (Tbn.), and Trombone in Bb (Tbn. B.). The flute section includes Flute in C (Flc. Mib), Flute in C (Flc. Sib), and Flute in C (Flic. T.). The bass section includes Bass Flute (Flic. B.) and Tuba. Percussion parts for Tambourine (Tamb.) and Cymbals (C. e P.) are also present. The score is written in a key signature of three flats and includes dynamic markings such as *mf* and *ff*, along with various musical notations like slurs, ties, and articulation marks.

Fl. *f* *p* *pp* *cresc.* *fff* Potente

Ob. *f* *p* *pp* *cresc.* *fff* Potente

CL.Mib *f* *p* *pp* *cresc.* *fff* Potente

CL.Mib *f* *p* *pp* *cresc.* *fff* Potente

CL.Sib 1 *f* *p* *pp* *cresc.* *fff* Potente

CL.Sib 2 *f* *p* *pp* *cresc.* *fff* Potente

CL.A *f* *p* *pp* *cresc.* *fff* Potente

CL.B *f* *p* *pp* *cresc.* *fff* Potente

CL.Cb *f* *p* *pp* *cresc.* *fff* Potente

Sax S. *f* *p* *pp* *cresc.* *fff* Potente

Sax C. *f* *p* *pp* *cresc.* *fff* Potente

Sax T. *f* *p* *pp* *cresc.* *fff* Potente

Sax Bar. *f* *p* *pp* *cresc.* *fff* Potente

Sax B. *f* *p* *pp* *cresc.* *fff* Potente

Cr. *f* *p* *pp* *cresc.* *fff* Potente

Tr.Sib 1 *f* *p* *pp* *cresc.* *fff* Potente

Trb.Sib 2-3 *f* *p* *pp* *cresc.* *fff* Potente

Tbn. *f* *p* *pp* *cresc.* *fff* Potente

Tbn.B. *f* *p* *pp* *cresc.* *fff* Potente

Flc. Mib *f* *p* *pp* *cresc.* *fff* Potente

Flc. Sib *f* *p* *pp* *cresc.* *fff* Potente

Flic. T. *f* *p* *pp* *cresc.* *fff* Potente

Flic. B. *f* *p* *pp* *cresc.* *fff* Potente

Tuba *f* *p* *pp* *cresc.* *fff* Potente

Tamb. *f* *p* *pp* *cresc.* *fff* Potente

C. e P. *f* *p* *pp* *cresc.* *fff* Potente

139

Fl.

Ob.

CL.Mib

CL.Mib

CL.Sib 1

CL.Sib 2

CL.A.

CL.B.

CL.Cb.

Sax S.

Sax C.

Sax T.

Sax Bar.

Sax B.

Cr.

Tr.Sib 1

Trb.Sib 2-3

Tbn.

Tbn.B.

Flc. Mib

Flc. Sib

Flic. T.

Flic. B.

Tuba

Tamb.

C. e P.

Strepitoso

f

This page of a musical score, numbered 18, is titled "Melodioso...!" by Erenesto Abbate. It features a comprehensive orchestral arrangement with the following instruments and parts:

- Woodwinds:** Flute (Fl.), Oboe (Ob.), Clarinet in B-flat (CL.Mib), Clarinet in A (CL.A), Clarinet in B-flat 1 (CL.Sib 1), Clarinet in B-flat 2 (CL.Sib 2), Bass Clarinet (CL.B), Contrabass Clarinet (CL.Cb.), Saxophone Soprano (Sax S.), Saxophone Alto (Sax C.), Saxophone Tenor (Sax T.), Saxophone Baritone (Sax Bar.), and Saxophone Bass (Sax B.).
- Brass:** Trumpet in C (Cr.), Trumpet in B-flat 1 (Tr.Sib 1), Trumpets in B-flat 2-3 (Trb.Sib 2-3), Trombone (Tbn.), Trombone Bass (Tbn.B.), Flute in B-flat (Flc. Mib), Flute in C (Flc. Sib), Flute in C Tenor (Flic. T.), Flute in B-flat Bass (Flic. B.), and Tuba.
- Percussion:** Tambourine (Tamb.) and Cymbals in C (C. c P.).

This page of the musical score contains the following parts and markings:

Key markings and dynamics include accents (^), slurs, fortissimo (ff), mezzo-forte (mf), and accents (acc.). The score is written in a key signature of three flats and a 4/4 time signature.

Melodioso...! in tempo di marcia

Flauto

marcia sinfonica

Ernesto *Abbate*

adatt. A. Paternò

8 *ppp*

15

25 *pp*

32 7 *f* *pp*

50

61 *pp* *p* *ff*

72 *ff*

80 8

Melodioso...! - Erenesto Abbate - Flauto

88 *p* *ff* *ff* *pp*

97 *f* *ff con slancio*

107 *pp*

116 *pp*

126 *f* *p* *pp*

135 *cresc.* *8va* *Potente* *Strepitoso*

144 *loco* *fff* *f*

154 *fff*

Melodioso...! in tempo di marcia

Ottavino

marcia sinfonica

Ernesto Abbate

adatt. A. Paternò

8 4 2 1

pp

21 3 3 3 3 3 *pp*

30 3 7 *f* *pp*

46 5

61 4 *pp* *ff* *p*

72 4 8 *ff* *p* 3 3 3

90 *ff* *p* 3 3 3 3 3 3 *pp*

98 2 *f* 3

Melodioso...! - Erenesto Abbate - Ottavino

106 *ff* con slancio ³ *pp*

113

121 *pp*

130 *f* ³ *p* *pp* *cresc.*

138 *fff* *f* *Strepitoso*

147

155 *fff*

Melodioso...! in tempo di marcia

Oboe

marcia sinfonica

Ernesto Abbate

adatt. A. Paternò

8

15 *pp* 1

24 3 3 3 3 *pp* 3

32 7 *f* *pp*

49

60 *pp*

70 *p* *crescendo poco a poco . .*

80 *ff* *ff* 8

Melodioso...! - Erenesto Abbate - Oboe

88 *p* *mf* *pp*

97 *f* *2*

106 *ff con slancio* *pp*

115 *pp*

125 *f* *p* *pp*

135 *cresc.* *fff* *Potente* *f* *Strepitoso*

145

155 *fff*

Melodioso...! in tempo di marcia

Piccolo Lab

marcia sinfonica

Ernesto Abbate

adatt. A. Paternò

8

pp

15

24

32

7

f *pp*

50

ppp

61

2

p *crescendo poco a poco* *ff*

71

ff *pp*

81

88 *ff* *pp* *f*

96 *pp* *f*

106 *ff con slancio* *pp*

115

124 *pp* *Potente* *f* *Strepitoso* *p*

133 *pp* *cresc.* *fff* *f*

144

154 *fff*

Melodioso...! in tempo di marcia

Clar. Piccolo Mib

marcia sinfonica

Ernesto Abbate

adatt. A. Paternò

8

9

16 *pp*

24

32

50 *f* *pp*

61

70 *ff* *ff* *p* *crescendo poco a poco . .*

80

89

98

108

120

132

144

154

pp

ff

f

ff con slancio

pp

pp

f

p

pp

cresc.

fff

f

fff

Strepitoso

fff

Detailed description of the musical score: The score is for a Clarinet in B-flat (Piccolo Mib) and consists of eight staves of music, numbered 80 to 154. The key signature has two flats (B-flat and E-flat), and the time signature is 3/4. The music is characterized by a variety of dynamics and articulations. It begins with a *pp* (pianissimo) dynamic and features several *ff* (fortissimo) passages. There are numerous slurs and phrasing marks throughout. Triplet markings (indicated by a '3' over a group of notes) are present in measures 89, 98, 108, 120, and 132. Specific performance instructions include 'Potente' (powerful) and 'Strepitoso' (raging) in the later measures. The score concludes with a *fff* (fortississimo) dynamic.

Melodioso...! in tempo di marcia

Clarinetto 1° A

marcia sinfonica

Ernesto Abbate

adatt. A. Paternò

8 *pp*

15 *pp* *f* *pp* *f*

24 *pp* *f*

33 *pp* *pp* *f*

51 *pp* *ff*

62 *p* *crescendo poco a poco* *ff*

74 *ff* *pp*

84 *ff* *pp*

Melodioso...! - Erenesto Abbate - Clarinetto 1° A

91

100

108

118

127

136

145

154

pp

f

ff con slancio

pp

pp

f

pp *cresc.*

fff

f

fff

Melodioso...! in tempo di marcia

Clarinetto 1° B

marcia sinfonica

Ernesto Abbate

adatt. A. Paternò

8 *pp*

15 *tr* 3 3 3 3 3 3 3 3 3 3 3 3

24 *pp* *f*

33 6 3 *pp* *f*

51 *pp* 3

64 2 *p crescendo poco a poco... ff ff*

78 *pp*

86 *tr* 3 3 3 3 3 3 3 3

95 *pp*

102 *f* *ff con slancio* *pp*

110

119 *pp*

129 *f* *p* *pp* *cresc.*

138 *Potente* *fff* *f* *Strepitoso*

147

155 *fff*

Melodioso...! in tempo di marcia

Clarinetto 2° A

marcia sinfonica

Ernesto Abbate

adatt. A. Paternò

8

pp

16

p

25

pp

39

pp

53

pp

66

p *crescendo poco a poco* . . . *ff*

80

pp

93

pp

f

Melodioso...! - Erenesto Abbate - Clarinetto 2° A

104

ff *con slancio* ***pp***

114

pp

125

f ***p***

134

pp *cresc.* ***fff*** ***f***

Potente *Strepitoso*

144

155

fff

Melodioso...! in tempo di marcia

Clarinetto 2° B

marcia sinfonica

Ernesto Abbate

adatt. A. Paternò

8

pp

16

p

24

3 3 3 3

pp

32

6 3

f *pp* *pp*

50

pp

61

2

p crescendo poco a poco . . *ff*

74

ff *pp*

87

p

Melodioso...! - Erenesto Abbate - Clarinetto 2° B

96 *pp* *f*

104 *ff* *con slancio* *pp*

114

124 *pp* *Potente* *f* *p*

133 *pp* *cresc.* *fff* *f* *Strepitoso*

144

155 *fff*

Melodioso...! in tempo di marcia

Clar. Contralto Mi \flat

marcia sinfonica

Ernesto *Abbate*

adatt. A. Paternò

8

19 *pp* *p*

26 *pp* *f* 6

39 *pp* *pp* *f*

47 *f*

56 *pp* 3 3

64 *p* *crescendo poco a poco . .* *ff*

74 *ff* *pp*

Melodioso...! - Erenesto Abbate - Clar. Contralto Mib

87 *p* *pp*

97 *f* *ff* con slancio

107 *pp*

116 *pp*

126 *f* *p* *pp*

135 *cresc.* *fff* *f* *Potente* *Strepitoso*

145

154 *fff*

Melodioso...! in tempo di marcia

Clar. Basso 1° - 2°

marcia sinfonica

Ernesto *Abbate*

adatt. A. Paternò

8

19 *pp* *p*

26 *pp* *f*

33 6

39 *pp* *pp* *f*

48

56 *pp*

64 *p* *crescendo poco a poco . .* *ff*

Melodioso...! - Erenesto Abbate - Clar. Basso Sib 1° - 2°

74 *ff* *pp*

89 *pp*

100 *f* *ff con slancio* *pp*

110

121 *f* *p*

134 *pp* *cresc.* *fff* *f* *Potente* *Strepitoso*

146

155 *fff*

Melodioso...! in tempo di marcia

Clar. Contrabbasso Sib

marcia sinfonica

Ernesto *Abbate*

adatt. A. Paternò

8

9

22 *pp*

32 *f* 6 *pp* 15 *pp* 3

60 *p* *crescendo poco a poco . .* *ff*

71 *ff* *pp*

83

96 *pp* *f* 2

Melodioso...! - Erenesto Abbate - Clar. Contrabbasso Sib

106 *ff* con slancio *pp*

112

120

130 *f* *p* *pp* *cresc.* *fff* *Potente*

141 *f* *Strepitoso*

148

155 *fff*

Melodioso...! in tempo di marcia

Sax Soprano

marcia sinfonica

Ernesto *Abbate*

adatt. A. Paternò

8

9 *pp*

16 3 3 3 3 3 3 3

24 3 3 3 *pp* 3 *A*

32 7 *f* *pp*

50 *pp*

61 3 *p* *crescendo poco a poco . .*

70 *ff* *ff* 1

Melodioso...! - Erenesto Abbate - Sax Soprano

81 *pp*

93 *pp*

103 *f* *ff con slancio* *pp*

113

123 *pp* *Potente* *f*

132 *p* *pp* *cresc.* *fff*

142 *Strepitoso* *f*

153 *fff*

Detailed description of the musical score: The score is for a Soprano Saxophone and consists of seven staves of music. The key signature has three flats (B-flat, E-flat, A-flat) and the time signature is 3/4. The music begins at measure 81 with a piano (*pp*) dynamic. It features several triplet figures and slurs. At measure 93, the dynamic remains *pp*. At measure 103, the dynamic shifts to *f* and includes a section marked *ff con slancio* with a double bar line and a fermata. This is followed by a *pp* section. At measure 113, the music continues with various dynamics. At measure 123, it starts with *pp* and includes a section marked *Potente* and *f*. At measure 132, the dynamics range from *p* to *fff*, with a *cresc.* marking. At measure 142, the music is marked *Strepitoso* and *f*. The piece concludes at measure 153 with a *fff* dynamic.

Melodioso...! in tempo di marcia

Sax Contralto

marcia sinfonica

Ernesto Abbate

adatt. A. Paternò

8

pp

15

24

31

7

f

pp

48

60

p

crescendo poco a poco . .

69

ff

ff

80

1

pp

Melodioso...! - Erenesto Abbate - Sax Contralto

90 *pp*

100 *f* *ff* *con slancio* *pp*

109

118 *pp*

127 *f* *p* *pp*

136 *cresc.* *fff* *Strepitoso* *f*

146

155 *fff*

Detailed description of the musical score: The score is written for a Contralto Saxophone. It begins at measure 90 with a *pp* dynamic. The first staff (measures 90-99) features a melodic line with slurs and accents. The second staff (measures 100-108) includes a triplet of eighth notes marked *f*, followed by a section of sixteenth-note triplets marked *ff* with the instruction *con slancio*, and ends with a triplet of eighth notes marked *pp*. The third staff (measures 109-117) continues the melodic development. The fourth staff (measures 118-126) shows a melodic line with a *pp* dynamic. The fifth staff (measures 127-135) features a melodic line with a *f* dynamic, a triplet of eighth notes, and a *p* dynamic. The sixth staff (measures 136-145) starts with a *cresc.* marking, followed by a *fff* dynamic and the instruction *Strepitoso*, with a *f* dynamic at the end. The seventh staff (measures 146-154) continues the melodic line. The final staff (measures 155-163) features a melodic line with a *fff* dynamic.

Melodioso...! in tempo di marcia

Sax Tenore

marcia sinfonica

Ernesto *Abbate*

adatt. A. Paternò

8

16 *pp*

25 *p*

32 *f* *pp* *pp*

46 *f*

55 *pp*

64 *pp*

72 *p* *crescendo poco a poco . .* *ff*

1

Melodioso...! - Erenesto Abbate - Sax Tenore

81 *pp*

91 *pp*

101 *f* *ff con slancio* *pp*

110

122 *pp* *f*

132 *p* *pp* *cresc.* *fff* *Potente*

142 *f* *Strepitoso*

153 *fff*

Melodioso...! in tempo di marcia

Sax Baritono Mi \flat

marcia sinfonica

Ernesto *Abbate*

adatt. A. Paternò

8

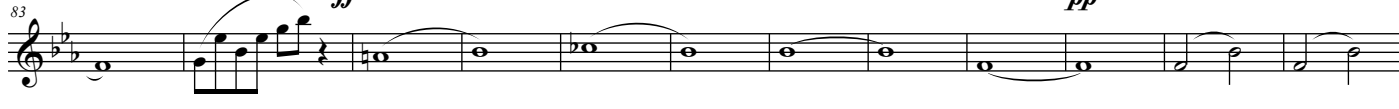
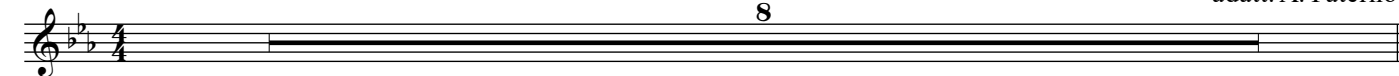

Melodioso...! - Erenesto Abbate - Sax Baritono Mib

106 *ff* *con slancio* ³ *pp*

114

124 *f* *p*

134 *pp* *cresc.* *Potente* *fff* *Strepitoso* *f*

144

154 *fff*

Melodioso...! in tempo di marcia

Sax Basso Sib

marcia sinfonica

Ernesto *Abbate*

adatt. A. Paternò

8

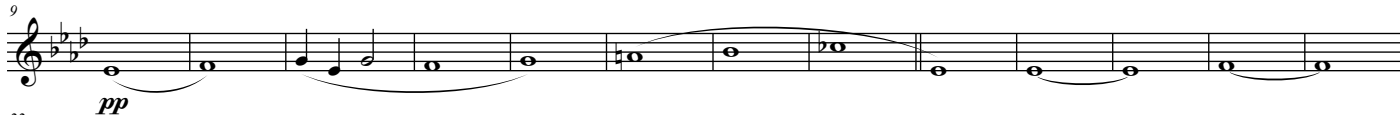
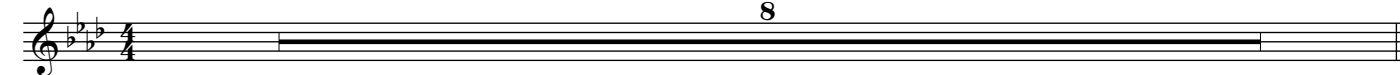

Melodioso...! - Erenesto Abbate - Sax Basso in Sib

106 *ff* *con slancio* *pp*

112

119

129 *f* *p* *pp* *cresc.* *fff* *Potente*

140 *f* *Strepitoso*

148

155 *fff*

Melodioso...! in tempo di marcia

Corno Mib 1°

marcia sinfonica

Ernesto Abbate

adatt. A. Paternò

ppp

11

pp

19

pp

29

f

pp

39

16

pp

63

p

crescendo³ poco a poco . .

ff

72

ff

pp

82

pp

93

1 2 3 4

pp *f*

105

ff *on slancio* *pp*

114

1 2

124

pp *f*

132

p *pp* *cresc.* *fff* *Potente*

140

f *Strepitoso*

147

1 2 3

156

fff

Melodioso...! in tempo di marcia

Corno Mib 2°

marcia sinfonica

Ernesto Abbate

adatt. A. Paternò

ppp

12

1 2 3

pp

23

1 2 3

pp

32

f

16

pp

58

3

p

65

crescendo poco a poco . .

ff

3

3

3

ff

75

pp

87

pp

ppp

Melodioso...! - Erenesto Abbate - Corno Mib 2°

98 *f* *ff* con slancio

107 *pp*

116 *pp*

125 *f* *p*

133 *pp* *cresc.* *fff* *Potente*

140 *f* *Strepitoso*

147

155 *fff*

Detailed description of the musical score: The score is for a 2nd Horn in B-flat (Corno Mib 2°). It consists of seven staves of music. The key signature has two flats (B-flat and E-flat), and the time signature is 4/4. The music is characterized by melodic lines with various dynamics and articulations. Staff 1 (measures 98-107) starts with a series of eighth-note patterns, followed by a half rest, and then a melodic line with accents and a forte (*f*) dynamic. Staff 2 (measures 107-116) features a triplet of eighth notes followed by a piano (*pp*) dynamic. Staff 3 (measures 116-125) continues the melodic development with piano (*pp*) dynamics. Staff 4 (measures 125-133) shows a transition from piano (*p*) to forte (*f*) and then back to piano (*p*). Staff 5 (measures 133-140) includes a piano (*pp*) section, a crescendo (*cresc.*), and a very forte (*fff*) section marked 'Potente'. Staff 6 (measures 140-147) begins with a piano (*f*) dynamic and is marked 'Strepitoso'. Staff 7 (measures 147-155) concludes with a very forte (*fff*) dynamic and a final melodic phrase.

Melodioso...! in tempo di marcia

Corno Mi \flat 3 $^\circ$

marcia sinfonica

Ernesto Abbate

adatt. A. Paternò

1
2
3
4

ppp

14
pp

24
pp

34
f

16
pp

59
p *crescendo poco a poco . .*

67
ff

77
pp

89
pp

pp

100 *f* *ff con slancio*

108 *pp*

118 *pp*

127 *f* *p*

134 *pp* *cresc.* *fff* *Potente*

141 *f* *Strepitoso*

148

155 *fff*

Melodioso...! in tempo di marcia

Tromba 1°

marcia sinfonica

Ernesto Abbate

adatt. A. Paternò

ppp

10 7 8

25 pp

32 f pp

40 16 6

62 p p crescendo poco a poco . . ff

71 ff

80 8

Melodioso...! - Erenesto Abbate - Tromba 1°

88 *pp*

98 *f*

105 *ff con slancio* *pp*

113

122 *p* *f* *p* *pp* *cresc.*

137 *Potente* *fff* *f* *Strepitoso*

147

156 *fff*

Melodioso...! in tempo di marcia

Tromba 2°

marcia sinfonica

Ernesto Abbate

adatt. A. Paternò

ppp

10 7 8

25 pp

32 f pp

40 16 6

62 p p crescendo poco a poco . . ff

71 ff

80 8

Melodioso...! - Erenesto Abbate - Tromba 2°

88 *pp*

98 *f*

106 *ff con slancio* *pp*

114

124 *p* *f* *p* *pp* *cresc.*

138 *Potente* *fff* *f* *Strepitoso*

146

155 *fff*

Melodioso...! in tempo di marcia

Tromba 3°

marcia sinfonica

Ernesto Abbate

adatt. A. Paternò

ppp

10

7

8

25

pp

32

f

40

16

6

62

p

p

crescendo poco a poco . .

ff

71

ff

80

8

Melodioso...! - Erenesto Abbate - Tromba 3°

88 *pp*

99 *f*

106 *ff* con slancio *pp*

114

124 *p* *f* *p* *pp* *cresc.*

138 *ff* *Strepitoso* *f*

146

156 *ff*

Melodioso...! in tempo di marcia

Trombone 1°

marcia sinfonica

Ernesto Abbate

adatt. A. Paternò

10 *ppp* 7

17 *ppp* *pp*

28 *f*

37 *pp* *pp* 16

62 *p* *crescendo poco a poco . . .* *ff* 3

71 *ff* 3 3

80 9

Melodioso...! - Erenesto Abbate - Trombone 1°

89 *pp* *pp*

98 *f* *ff* con slancio ³

107 *pp* ³

119 *pp* *f* > *p*

134 *pp* *cresc.* *Potente* *fff* ³ ³

142 *f* *Strepitoso*

154 *fff* ³ ³

Melodioso...! in tempo di marcia

Trombone 2°

marcia sinfonica

Ernesto Abbate

adatt. A. Paternò

10 *ppp* 7

17 *ppp* 1 1 1 *pp*

28 *f*

37 *pp* 16 *pp*

63 *p* *crescendo poco a poco . .* *ff* 3

71 *ff* 3 3

80 9

89

pp *pp*

100

f *ff con slancio*

108

pp

122

pp *f* *p* *pp*

136

cresc. *Potente* *fff* *Strepitoso* *f*

144

156

fff

Melodioso...! in tempo di marcia

Trombone 3°

marcia sinfonica

Ernesto Abbate

adatt. A. Paternò

10 *ppp*

17 *ppp*

26 *pp*

33 *f*

33 *pp*

56 *pp* *p* *crescendo poco a poco . .*

67 *ff*

73 *ff*

7 **1** **1** **1**

16

9

3 3

3 3

89

100

108

122

136

144

156

Melodioso...! in tempo di marcia

Trombone Basso

marcia sinfonica

Ernesto *Abbate*

adatt. A. Paternò

10 *ppp* 7

17 1 1 1

26 *ppp* *pp* *f*

34 16 *pp* *pp*

60 *p* *crescendo poco a poco . .*

70 *ff* *ff*

80 9

Melodioso...! - Erenesto Abbate - Trombone Basso

89

100

108

117

126

138 *Potente*

148

156

Melodioso...! in tempo di marcia

Flic. Sopranino Mib

marcia sinfonica

Ernesto *Abbate*

adatt. A. Paternò

Melodioso...! - Erenesto Abbate - Flic. Sopranino Mib

97 *pp* 1 *f*

106 *ff* *con slancio* *pp*

114

123 6 *p* *f* *p* *pp* *cresc.*

137 *Potente* *fff* *f* *Strepitoso*

147

155 *fff*

Melodioso...! in tempo di marcia

Flic. Soprano Sib 1°

marcia sinfonica

Ernesto *Abbate*

adatt. A. Paternò

88 *pp*

97 *pp* *f*

105 *ff con slancio* *pp*

113

122 6 *p* *f* *p* *pp*

135 *cresc.* *Potente* *fff* *f* *Strepitoso*

145

154 *fff*

Detailed description of the musical score: The score is written for Soprano Sib 1° in a key signature of three flats (B-flat major or D-flat minor) and a common time signature. It consists of eight staves of music. The first staff (measures 88-96) begins with a piano (*pp*) dynamic and features a melodic line with a long slur. The second staff (measures 97-104) continues the melody, showing a dynamic shift from *pp* to *f* and includes a triplet of eighth notes. The third staff (measures 105-112) features a section marked *ff con slancio* with a triplet of sixteenth notes, followed by a *pp* section. The fourth staff (measures 113-121) continues the melodic development. The fifth staff (measures 122-134) contains a six-measure rest (marked '6') followed by a dynamic range from *p* to *f* and back to *p*, ending with *pp*. The sixth staff (measures 135-144) is marked *cresc.* and *Potente*, reaching a *fff* dynamic, then *f* and *Strepitoso*. The seventh staff (measures 145-153) continues the melodic line. The eighth staff (measures 154-162) concludes with a *fff* dynamic. The score includes various musical notations such as slurs, accents, and dynamic markings.

Melodioso...! in tempo di marcia

Flic. Soprano Sib 2°

marcia sinfonica

Ernesto *Abbate*

adatt. A. Paternò

88 *pp*

97 *pp* *f*

105 *ff con slancio* *pp*

113

122 6 *p* *f* *p* *pp*

135 *cresc.* *ff* *f* *Potente* *Strepitoso*

145

154 *ff*

Melodioso...! in tempo di marcia

Flic. Tenore

marcia sinfonica

Ernesto Abbate

adatt. A. Paternò

ppp
7

p

pp

f

pp

pp

f

f

pp

crescendo poco a poco . .

ff

ff

8

88 *pp*

98 *f*

106 *ff* *con slancio* *pp*

114

123 *pp* *Potente* *f* *p* *pp*

135 *cresc.* *fff* *f* *Strepitoso*

145

154 *fff*

Melodioso...! in tempo di marcia

Ernesto Abbate

Flic. Baritono 1°

marcia sinfonica

adatt. A. Paternò

7

ppp

17 *p* *pp*

27 *f*

35 *pp* *pp*

45 *f* *pp* *pp*

53 *f* *pp* *pp*

63 *p* *crescendo poco a poco . .* *ff*

71 *ff* 9

89 *pp* *pp*

99 *f* *ff con slancio*

107 *pp*

115 **5**

129 *pp* *f* *p* *pp* *cresc.*

137 *Potente* *Strepitoso* *fff* *f*

147

155 *fff*

Melodioso...! in tempo di marcia

Ernesto Abbate

Flic. Baritono 2°

marcia sinfonica

adatt. A. Paternò

7

ppp

17 *p* *pp*

27 *f*

35 *pp* *pp*

45 *f* *pp* *pp*

53 *f* *pp* *pp*

63 *p* *crescendo poco a poco . .* *ff*

71 *ff* 9

89 *pp* *pp*

99 *f* *ff con slancio*

107 *pp*

115 **5**

129 *pp* *Potente* *f* *p* *pp* *cresc.*

138 *fff* *f*

147

156 *fff*

Melodioso...! in tempo di marcia

Flic. Basso Grave Fa-Mib

marcia sinfonica

Ernesto *Abbate*

adatt. A. Paternò

10 *ppp* 7

17 1 *pp* *pp*

27 *f*

35 15 3 *pp* *pp*

59 *p* *crescendo poco a poco . . .*

70 *ff* *ff* 3 *pp*

80 9

Melodioso...! - Erenesto Abbate - Flic. Basso Grave Fa-Mib

89

100

108

116

125

136

146

154

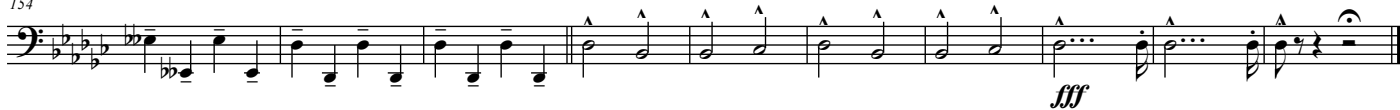

Melodioso...! in tempo di marcia

Flic. Contrabbasso Sib

marcia sinfonica

Ernesto *Abbate*

adatt. A. Paternò

10 *ppp* 7

17 1 *pp* *pp*

27 *f*

35 15 *ppp* *ppp* 3

59 *p* *crescendo poco a poco...*

70 *ff* *ff* *pp*

80 *ff* 9 *pp*

Melodioso...! - Erenesto Abbate - Flic. Contrabbasso Sib

89

100

108

117

126

138

147

155

Melodioso...! in tempo di marcia

Tamburo

marcia sinfonica

Ernesto *Abbate*

adatt. A. Paternò

1 2 3 4 5 6 7 7 1

ppp *pp*

20 1 2 3 4 5

32 1 2 3 4 5 6 *pp* *pp*

f

51 5 *pp* *p*

65 *crescendo poco a poco . .* *ff* 3

72 3 *ff* 3

80 9

Melodioso...! - Erenesto Abbate - Tamburo

89

99

124

132

139

147

157

Melodioso...! in tempo di marcia

Cassa e Piatti

marcia sinfonica

Ernesto Abbate

adatt. A. Paternò

mazzolo sul piatto

1 2 3 4 5 6 7

ppp

10 **7**

17 **1**

p

26 1 2 3 4 1 2 3 4 5

pp *f* *pp*

mazzolo sul piatto

39 *ppp*

48 **5**

pp

62 1 2 3 4

p *crescendo poco a poco . . .* *ff*

71 *ff*

80 **9** *pp*

96 *pp* 1 2 3 4 *f*

106 *ff* *con slancio* **16** *pp* *mazzolo sul piatto* **1**

129 *pp* *f* *p* *crescendo poco a poco . .*

138 *Potente* *fff* *Strepitoso* *f* 1 2 3 4

147 1 2 3 4 1 2 3 4

157 *fff*